

Confidence in both modern and contemporary art evident at London Art Fair 2020

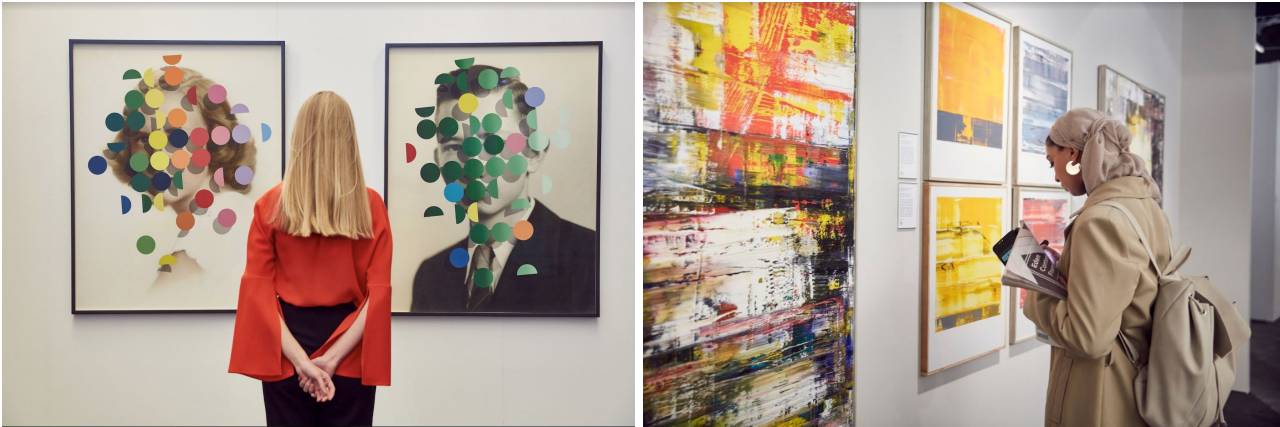

London Art Fair concluded its 32nd edition on Sunday 26 January, reporting robust sales and an overall attendance of 23,000 visitors. The Fair opened with a Preview Evening on Tuesday 21 January, where collectors, institutions and art enthusiasts enjoyed a first look at presentations by 129 galleries from 14 different countries at the Business Design Centre in Islington.

Sarah Monk, Director of London Art Fair, said: *“As we enter a new decade, London Art Fair endeavours to continue reflecting the art market in all its breadth, from established and more traditional mediums to new areas of growth, such as the surge in interest in textile art. We celebrate our heritage through initiatives such as our annual Museum Partnership, whilst also embracing change and disruption through our curated sections which feed our visitors’ and collectors’ appetite for discovery.”*

London Art Fair welcomed many returning galleries alongside new exhibitors from the UK, Europe, Israel, Japan, Singapore and Canada, who enjoyed strong sales across the Fair and specially curated sections, despite the continuing effects of Brexit.

London Art Fair prides itself in nurturing collecting at all levels, welcoming both established and emerging artists to the Fair. Confidence in the contemporary art market was evident with collectors acquiring emerging artists, including strong sales of Judith Berry and Jessica Quinn by first-time Art Projects exhibitors Art Mûr and Kittoe Contemporary, reflecting the continued interest in contemporary painting. Meanwhile, four paintings by artist Christopher Hanlon, priced between £5,000-£7,000, were sold to a notable collector by Domobaal. Drawings by the Spanish artist Guillermo Martin Bermejo sold out at James Freeman Gallery, whilst two of David Theobald’s digital works on display in the Screening Room were purchased from a limited edition series of six. Another newcomer, Blond Contemporary, sold a selection of abstract works, while TAG Fine Arts sold multiple works including those by the contemporary British street artist Bambi, who explores contemporary female identity using a traditionally male-dominated medium.

Galleries specialising in Modern British art, which has long been a key component of the Fair, also reported healthy sales. Ten enigmatic canvases by Pat Douthwaite were sold for between £7,500-£15,000 each from The Scottish Gallery's striking presentation of the outsider artist. The Nine British Art sold a cast bronze sculpture and the painting *Levant (Cornwall)* by Leigh Davis; Crane Kalman Gallery reported strong sales exceeding £100,000; and Beaux Arts sold multiple paintings by David Bomberg, with prices reaching up to £60,000.



The curated section, Platform, continued to perform well in its second year, with Candida Stevens' solo presentation of Alice Kettle selling all twelve works by the artist with prices up to £24,000. Oxford Ceramics Gallery sold all four of their wall-hangings by the pre-eminent British weaver Peter Collingwood, created on the artist's own handbuilt loom, priced at £6,000-£10,000 each. Textile art was also popular across the Fair as a whole, with Raw Editions selling Grayson Perry's *Marriage Flag* for £7,000.

Candida Stevens said: *"The reception of Threading Forms has been phenomenal. The position of textile art within the wider context of the art market has grown exponentially in recent years and I am delighted that this has been reflected in strong sales at the Fair. While each of the galleries participating in Platform has brought something unique, together the section has become more than the sum of its parts. I hope that visitors who were not previously familiar with the medium will be inspired to explore textiles long after they leave the Fair."*

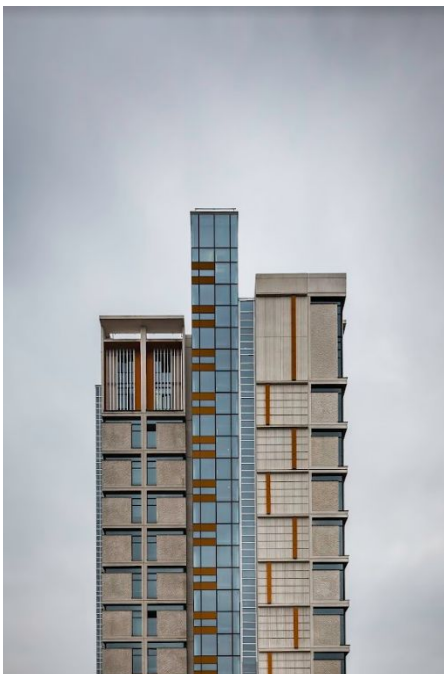

Photography continues to be a popular medium at London Art Fair. Peckham-based newcomers ECAD Gallery sold work by all three photographers on their stand – Olga Karlovac, David Magee and Eurivaldo Bezerra – working exclusively in black and white. Meanwhile, The Contemporary London sold eleven prints by Suzanne Moxhay presenting a timely look at the boundaries between nature and man-made objects. Visitors' interest in topical environmental issues was also evidenced by multiple sales of a portrait of climate activist Greta Thunberg from James Freeman Gallery.

Elsewhere, the Fair's annual Photo50 exhibition, which explored the vast pool of talented living female photographers aged over 50, sold six works by artists Sandra Jordan and Kim Shaw. *Occupy the Void*, curated by gallerist and writer Laura Noble, provided a forum to investigate the cultural 'space' inhabited by women, who make up 80% of photography students but only 15% of the professional industry.

PRESS RELEASE

LONDON ART FAIR

Laura Noble said: *“The response to this talented group of female artists, both established and in the early stages of their careers, has been fantastic. In each of their own personal ways, these women have ignited a conversation about how we take up space in all its different guises. I hope that visitors to the fair have gone away with more of an insight into the unique perspectives of these artists and appreciate the action taken together to address this imbalance within the art world and in society more generally.”*

London Art Fair’s Museum Partner for its 2020 edition was Southampton City Art Gallery, who presented stand-out works from their important collection of Modern British and contemporary art by figures including Frank Auerbach, Stanley Spencer and Maggie Hambling, as well as a large Jeremy Deller wall painting installation titled *I Love Melancholy*. Clare Mitchell, Curator of Art at Southampton City Art Gallery, said: *“It has been a pleasure to share a platform with other galleries and make connections between their artworks and our own. We are very grateful to London Art Fair for affording us the opportunity to share some of our art with the capital and we invite visitors to the fair to see more of our collection at its home in Southampton.”*



An extensive talks programme took place throughout the Fair with curators, gallerists, artists and other leading figures within the arts industry joining panels exploring art as therapy, code-based art and multi-authored photography, as well as identifying collecting trends for the home and museum. During the Fair’s popular Thursday Late, artist Samantha Humphreys staged an interactive performance responding to the Screening Room’s look at the boundaries between work and play, creating bespoke woodblock artworks for visitors based on their smartphone displays. Hackney-based PEER Ambassador and artist Devinya Thomas also hosted a drop-in interactive workshop using analogue photographic processes as part of the Fair’s education programme. Meanwhile, students from London Art Fair’s official tours partner Sotheby’s Institute of Art provided engaging daily tours around themes including Modern British art, contemporary art, prints and editions, textiles and emerging markets.

-ENDS-

NOTES TO EDITORS

LONDON ART FAIR

22-26 January 2020 (Preview 21 January)

Business Design Centre, 52 Upper Street, Islington, London N1 0QH

www.londonartfair.co.uk

For our latest news, follow @LondonArtFair on Facebook, Twitter and Instagram (#LAF20)

PRESS RELEASE

LONDON ART FAIR

IMAGE CREDITS

Julie Cockburn screenprints at Flowers Gallery on show at London Art Fair 2020. Credit: Mark Cocksedge | Jonathan S Hooper at The Nine British Art on show at London Art Fair 2020. Credit: Mark Cocksedge | Alice Kettle tapestry at Candida Stevens Gallery as part of Threading Forms at London Art Fair 2020. Credit: Mark Cocksedge | Sandra Jordan, Hidden Beauty #26, London, 2016. From the series Hidden Beauty © Sandra Jordan | Screening Room at London Art Fair 2020. Credit: Mark Cocksedge | Southampton City Art Gallery at London Art Fair 2020. Credit: Mark Cocksedge.

PRESS CONTACTS

For further information please contact, Julia Safe at Flint
julia.safe@flint-culture.com | 0203 470 0093

EXHIBITOR LIST

MAIN FAIR Adam Gallery Advanced Graphics London After Nyne Gallery Alan Wheatley Art ALICE BLACK Architectural Heritage Art Blue Studio Art First Arthill Gallery ARTITLEDcontemporary Arusha Gallery Askew Art Beardsmore Gallery Beaux Arts Bath Beaux Arts London Blond Contemporary bo.lee gallery Boundary Gallery Broadbent Gallery Brownsword Hepworth C&C Gallery Castlegate House Gallery Ltd. Catto Gallery CHARLIE SMITH LONDON Christopher Kingzett Fine Art CIRCLE Contemporary Clarendon Fine Art Columbia Road Gallery Crane Kalman Brighton Crane Kalman Gallery Cynthia Corbett Gallery Duncan R Miller Fine Arts ECAD Gallery Encounter Contemporary England & Co. Fairhead Fine Art Ltd. Flowers Gallery Frederick Charles Art Ltd. French Art Studio Galeria Miquel Alzueta Galerie Bayart Galerie Calderone Gallery G-77 Gallery KITAI Gallery Tableau GBS Fine Art Gilden's Art Gallery	Glasgow Print Studio Goodman Fine Art Gormleys Fine Art Hatch Gallery Horton London Huxley-Parlour James Freeman Gallery JEALOUS Jenna Burlingham Fine Art JGM Gallery Jill George Gallery Jonathan Clark & Co. K Contemporary Katharine House Gallery Lemon Street Gallery Liquid art system London Contemporary Art Long & Ryle Lychee One Messums London Osborne Samuel Panter & Hall Piano Nobile Portal Painters Ltd. Purdy Hicks Gallery Quantum Contemporary Art RABLEY Gallery RAW Editions Rebecca Hossack Art Gallery RHODES Shtager Gallery Sim Smith TAG Fine Arts The Art Movement The Drang Gallery The Drawing Works The Nine British Art The Redfern Gallery The Scottish Gallery Thompson's Galleries Union Gallery Urbane Art Gallery Venet-Haus Galerie Victor Lope Arte Contemporáneo VIGO Violets are Blue Waterhouse & Dodd Woolff Gallery	ART PROJECTS Art Mür Black Box Projects Cork Printmakers DAM Eagle Gallery / EMH Arts ED CROSS FINE ART Elizabeth Xi Bauer Fiumano Clase Gibbons & Nicholas Kevin Kavanagh Kittoe Contemporary Knight Webb Gallery Mint Art Gallery Nunnery Gallery Standpoint Gallery Tamar Dresdner Art Projects The Contemporary London White Conduit Projects PLATFORM Arusha Gallery Atelier Weffaced Candida Stevens Gallery Cavaliero Finn Outside In Oxford Ceramics Gallery West Dean Tapestry Studio DIALOGUES Aleph Contemporary Anima Mundi Division of Labour DOMOBAAL IMT Gallery Janet Rady Fine Art Perve Galeria Versus Art Project SCREENING ROOM David Theobald Samantha Humphreys
---	---	---

PRESS RELEASE

LONDON ART FAIR

SPONSORS & PARTNERS

SPONSORS

Audley Travel
Switzerland Tourism
Campari
EBISS
Hiscox
Blackwall Green
Genesis Imaging
Ercol
Future Icons
TM Lighting
Aesop

EVENT PARTNERS

Southampton City Art Gallery
Sotheby's Institute of Art
The Langham Hotel
Radici
The Photographers Gallery
Estorick Collection

MEDIA PARTNERS

Aesthetica
Apollo
Artlyst
Artsy
The Art Newspaper
The Burlington Magazine
Vellum